

State of Wyoming Corner Record

(In compliance with the *CORNER PERPETUATION AND FILING ACT*, Wyoming Statutes, 1997, Section 33-29-140, et seq., and the Rules and Regulations of the Board of Registration for Professional Engineers and Professional Land Surveyors)

Reverse side of this form may be used if more space is needed.

Record of original survey and citation of source of historical information (if corner is lost or obliterated). Description of corner monumentation evidence found and/or monument and accessories established to perpetuate the location of this corner. Sketch of relative location of monument, accessories, and reference points with course and distance to adjacent corner(s) (if determined in this survey). Method and rationale for reestablishment of lost or obliterated corner.

FOUND: No evidence found of original G.L.O. stone.

SET: An aluminum survey cap, marked appropriately straight line
And equidistant between the Northwest Corner of Section 17 and Northeast Corner of Section 17.

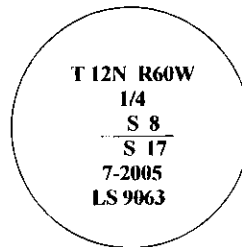

MONUMENT DESCRIPTION

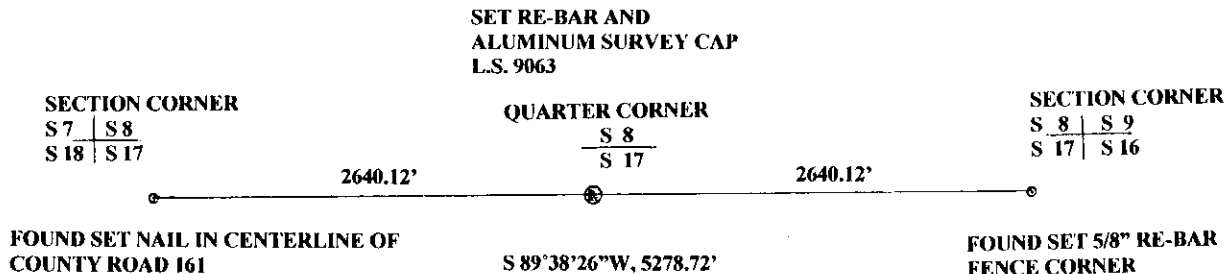

BASIS OF BEARING- G.L.O. RECORD BEARING NORTH LINE OF SECTION 9

Retracement Survey Portion of Section 8,17 (Record of Survey as Exhibit for sale of property)

Date of Field Work: 7-2005 Office Reference: _____

CROSS INDEX DIAGRAM

	1	2	3	4	5	6	7	8	9	10	11	12	13	14	15	16	17	18	19	20	21	22	23	24	25
A																									
B																									
C																									
D																									
E																									
F																									
G																									
H																									
J																									
K																									
L																									
M																									
N																									
O																									
P																									
Q																									
R																									
S																									
T																									
U																									
V																									
W																									
X																									
Y																									
Z																									

Land Surveyor / Firm / Address
MICHAEL J. GRONSKI
G&S SURVEYS
5211 OGDEN ROAD
CHEYENNE, WYOMING 82009
 Telephone: **(307) 637-6127**

This corner record was prepared by me or under my direction and supervision.
SEAL & SIGNATURE

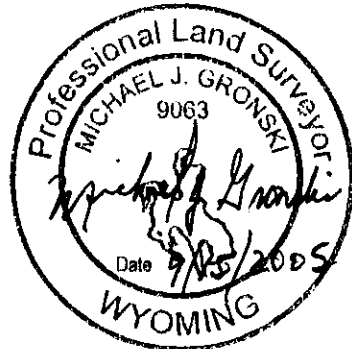

Corner Name: **SOUTH QUARTER CORNER** Section: **8** T **12N.** R **60W.** 6TH P.M. Cross-Index No.: **J-7**
 SBRPEPLS/PLSW: March 1994, PLSW January 1998

RECORDED 1/11/2008 AT 1:14 PM REC# 491257 BK# 2040 PG# 1173
 DEBRA K. LATHROP, CLERK OF LARAMIE COUNTY, WY PAGE 1 OF 2

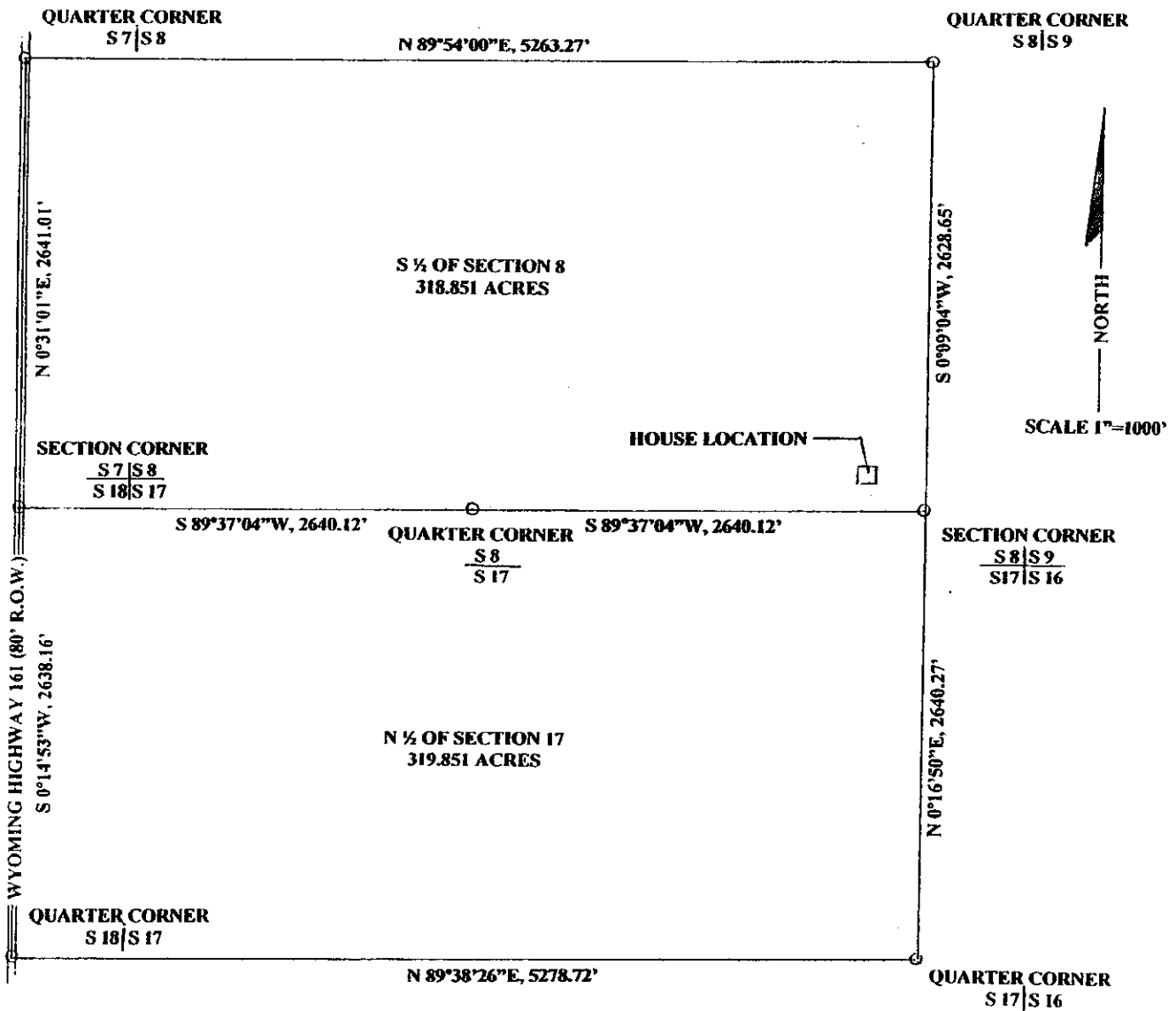

CERTIFICATE OF SURVEYOR

I, MICHAEL J. GRONSKI, A REGISTERED PROFESSIONAL LAND SURVEYOR, DO HEREBY CERTIFY THAT THIS MAP WAS MADE FROM NOTES TAKEN DURING AN ACTUAL SURVEY MADE BY ME IN JULY, 2005, AND THAT THIS MAP, TO THE BEST OF MY KNOWLEDGE AND BELIEF, CORRECTLY AND ACCURATELY REPRESENTS SAID SURVEY.

LEGEND

○ EXISTING CORNERS

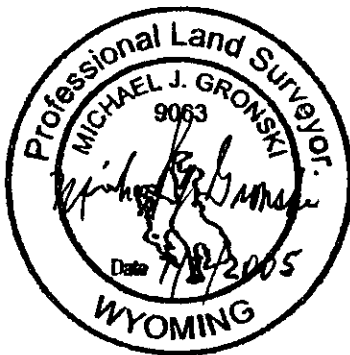

RECORD OF SURVEY
 THE S ½ OF SECTION 8 AND
 THE N ½ OF SECTION 17
 T.12N., R.60W., 6TH P.M.,
 LARAMIE COUNTY, WYOMING
 JULY 3, 2005

G&S SURVEYS
 5211 OGDEN ROAD
 CHEYENNE, WYOMING
 (307) 637-6127

Note: This "Record of Survey" to be filed as "Exhibit" upon transfer of property